HOW-TO DEPT.

HOW TO WOO WITH WORDS ALONE

Not everyone can be Shakespeare. That's why a photo-free dating app is holding a workshop for users to polish their love language.

By Dan Greene

January 26, 2026

Illustration by João Fazenda

Save this story

No one wants to write these days. Kids send voice notes. Boomers blast out Bitmoji. A.I. is depressingly inescapable. So, when Philip Leif Bjerknes, a marketer and former Craigslist dater, designed a text-based, photo-free dating app, he knew that some prospective users might need help expressing themselves. Machine-generated slop would undermine his whole endeavor, which he'd decided to call Oh Hi. "The last thing a date wants is someone who can't be bothered," Bjerknes, who met his current girlfriend speed dating, said. "It's literally called a *personal.* Like, if it's not personal, you've sort of lost the plot."

One recent week night, Bjerknes, who had a few days' stubble and wore Buddy Holly glasses, teamed up with Katie English, a friend and copywriter who also works on Oh Hi, to co-host a free personals-writing workshop. At Clem's, a classic corner dive in Williamsburg, Bjerknes would offer participants dating advice while they waited for their turn to sit at the bar with English, who would translate their conversation into solicitous slivers of text. English, whose thick gray-brown hair swooped over her head, was game. "I've always just kind of loved to take anybody's writing and punch it up, clean it up, make it simple," she said.

Up first: Kate, a bespectacled fortysomething publicist with a short bob, from Cobble Hill. As a divorced mother, she was looking for something casual, consistent, and not too energy-intensive. English dutifully typed notes. It was important that her suitor be patient in wine shops, Kate said, and that he find at least half the things she said cute. "And thinks it's cool that I rarely brush my hair," she added.

"As someone with curly hair," English said, "I don't think you're supposed to."

Kate sipped her cocktail. “I feel so pretentious,” she said. “Is this supposed to be about me or them?”

“Both,” English told her. She looked up from her screen and asked for a headline. “ ‘Curly divorcée seeking silver fox’?” Kate suggested. “But I think that’s too much about hair.”

At a nearby table, Laura, a therapist in a blue denim jacket, who wore her hair in an updo, told Bjerknes that she was newly single. “Tragically?” he asked.

She laughed. “Sort of,” she said. Her Hinge forays had been largely fruitless. “I do, like, five thousand hobbies,” she said—boxing, guitar lessons, sign-language class. But meet-cutes had been elusive. “People aren’t super open to that,” she lamented. “I guess they could just want to learn a skill.”

She brought a can of Narragansett and a publishing-house tote to the bar and sat beside English. “I want someone who’s earnest about dating and doesn’t treat it like Candy Crush, and also is not a nihilist,” she said. “I’m an appropriately hopeful person, so I need another appropriately hopeful person.” They discussed the need for brows both high and low: the Criterion Collection, but also Bravo binges. Social causes were important, too. The war in Gaza and celebrity conservatorship: both nos.

English tapped her keyboard and read aloud, “Looking for pro-Palestine, free-Britney hottie.”
Laura frantically tapped her arm. “That’s it!” she said.

Next came a neat-haired, lightly goateed attorney in search of a companion for late dinners—“like, Spain-late,” he said—and dancing.

After his turn, English let out a sigh, exhausted by all the extemporaneous scribing. “I feel like a rapper,” she said. Up walked a thirty-one-year-old government worker in a green Hawaiian shirt and a dark hoodie.

“Feel good?” English asked.

"I've never felt good in my life," he told her.

Writing gives him awful anxiety, he explained. Dating apps had been their own disaster; he said he once had an account hacked and found himself transformed into a woman from Arkansas. He told English he was looking for a "certified yapper" who shared his love of sweets and boba. A hammer thrower, as in the spin-and-fling track-and-field event, would be nice, too.

He tried self-description. "Wanna be with someone who looks sad all the time but makes jokes?" he offered. "People say I look like Eeyore." He backed off that idea, and several others. Citing casual cultural interests risked being exposed as a poseur. Mentioning his love of thighs could overpromise on his libido.

"Super-specific will bring in super-specific responses," English said.

The government worker looked contemplative. "My perfect date, there's no flies around," he began. "We both turn into spirits, and we merge into each other. We possess the people on 'S.N.L.' and we force everyone in the audience to listen to our bad improv."

English lit up. "Now you're painting something very clear!" she said.

"You told me to," he said. ♦

Published in the print edition of the February 2, 2026, issue, with the headline "Love Language."

New Yorker Favorites

- The man who spent forty-two years at the Beverly Hills Hotel pool.
- After a London teen mysteriously plummeted into the Thames, his parents discovered that he'd been posing as an oligarch's son.
- What happens when a bad-tempered, distractible doofus runs an empire?
- Why you can't get a restaurant reservation.

- The pious wife of the Marquis de Sade.
- Personal History by Nora Ephron: to move into the Apthorp was to enter a state of giddy, rent-stabilized delirium.

Sign up for our daily newsletter to receive the best stories from *The New Yorker*.

Dan Greene is a member of The New Yorker's editorial staff.

READ MORE

SHUFFALO

Shuffalo: Sunday, December 28, 2025

Can you make a longer word with each new letter?

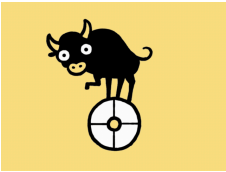

HUMOR

Daily Cartoon: Monday, December 29th

A drawing that riffs on the latest news and happenings.

By P. C. Vey

HUMOR

Daily Cartoon: Tuesday, December 30th

A drawing that riffs on the latest news and happenings.

By Sarah Kempa

HUMOR

Finishing School: Hands Off Our Pencils

Given the wild fluctuations in the market, I did what anyone with a crippling dependence on pencils would do: I took inventory.

By Mary Norris

NOVELLAS

"The Ice-Skater"

The man from Kabul had warned about the number of men assigned to each room. "I won't lie to you," he had said. "You'll be uncomfortable. You'll have to adjust."

By Kanak Kapur

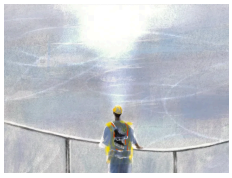

SHUFFALO

Shuffalo: Monday, December 29, 2025

Can you make a longer word with each new letter?

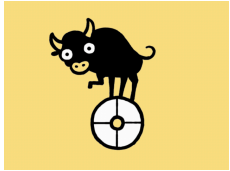

LAUGH LINES

Laugh Lines No. 52: Wildlife

Can you guess when these *New Yorker* cartoons were originally published?

By The New Yorker

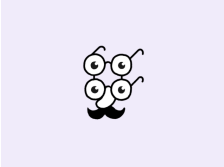

THIS WEEK IN FICTION

Kanak Kapur on Migrant Labor and Skating in Dubai

The author discusses her novella "The Ice-Skater."

By Deborah Treisman

CROSSWORD

The Holiday Crossword: Monday, December 29, 2025

Today's theme: 2025 in music.

By Elizabeth C. Gorski

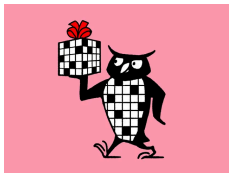

SHUFFALO

Shuffalo: Wednesday, December 31, 2025

Can you make a longer word with each new letter?

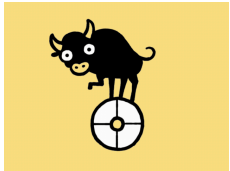

GOINGS ON

January Festivals Bring the Weird, Wonderful Shows

Also: "Tartuffe" mania, the guitar stylings of William Tyler and Yasmin Williams, Justin Chang's movies for a new year, and more.

By Sheldon Pearce

HUMOR

Daily Cartoon: Thursday, January 1st

A drawing that riffs on the latest news and happenings.

By Bizzy Coy

Privacy Information